

FOR SALE



Highly prominent industrial / warehouse / trade counter

Alphin Trade Park

Exeter, Marsh Barton, EX2 8RG

Why Alphin Trade Park?

Alphin Trade Park, situated in the heart of Exeter's Marsh Barton Trading Estate, offers an exciting opportunity for occupiers to enjoy a prominent location on Exeter's main trading estate.

Alphin Trade Park provides easy access to the A30 link road, and Junction 31 of the M5. Marsh Barton is accessible via various modes of public transport, with the estate's new railway station located within a 10-minute walk and several bus stops nearby.

The current building layout provides a mix of both industrial and office accommodation, in addition to two kitchens, WC facilities and a mezzanine area. The property is equipped with 3-phase power and eight full-height roller shutter doors on the front and side elevations.

This versatile space would suit a range of occupiers and provides scope for refurbishment to a bespoke specification. Given the property's prime location, diverse features, and refurbishment options, viewing is highly recommended for interested occupiers.



Property features



Detached warehouse unit



Office / amenity accommodation



Eight full height loading doors



Loading areas and onsite parking



Mezzanine

Schedule of current areas

Area	m ²	ft ²
Ground Warehouse	1,927.8	20,751
Ground Offices / Showroom	157.7	1,698
Mezzanine	235.5	2,535
Ground Rear Storage	37.0	398
Total	2,358	25,382



Rateable Value

Current rateable value (1 April 2026 to present) is assessed at £131,000. Interested parties should make their own enquiries to Exeter City Council to ascertain the exact rates payable as a change in occupation may trigger an adjustment of the ratings assessment. www.voa.gov.uk.

EPC

The current EPC rating is C(61). Full certificate available on request.

Terms

The freehold is available on terms to be agreed.

Planning

We are verbally advised that the accommodation has planning consent for Class E, B2, B8 use, but any occupier should make their own enquiries to the Planning Department of Exeter City Council.

Tel: 01392 277888 or Exeter City Council

VAT

Under the Finance Acts 1989 and 1997, VAT may be levied on the rent. We recommend that the prospective tenants establish the VAT implications before entering into any agreement.

Legal costs

Each party to bear their costs incurred in the transaction.

Anti-money Laundering

Anti-money laundering ('AML') legislation require estate and letting agents to verify the identities of parties involved in property transactions and to determine the legality of funds supporting a property transaction.

A party interested in this property transaction must provide certain AML information and documents to the Vendor's agent. This also includes documents on those who may run and own the interested party, or the ultimate beneficiary of the property transaction

ALPHIN TRADE PARK, EXETER, MARSH BARTON, EX2 8RG

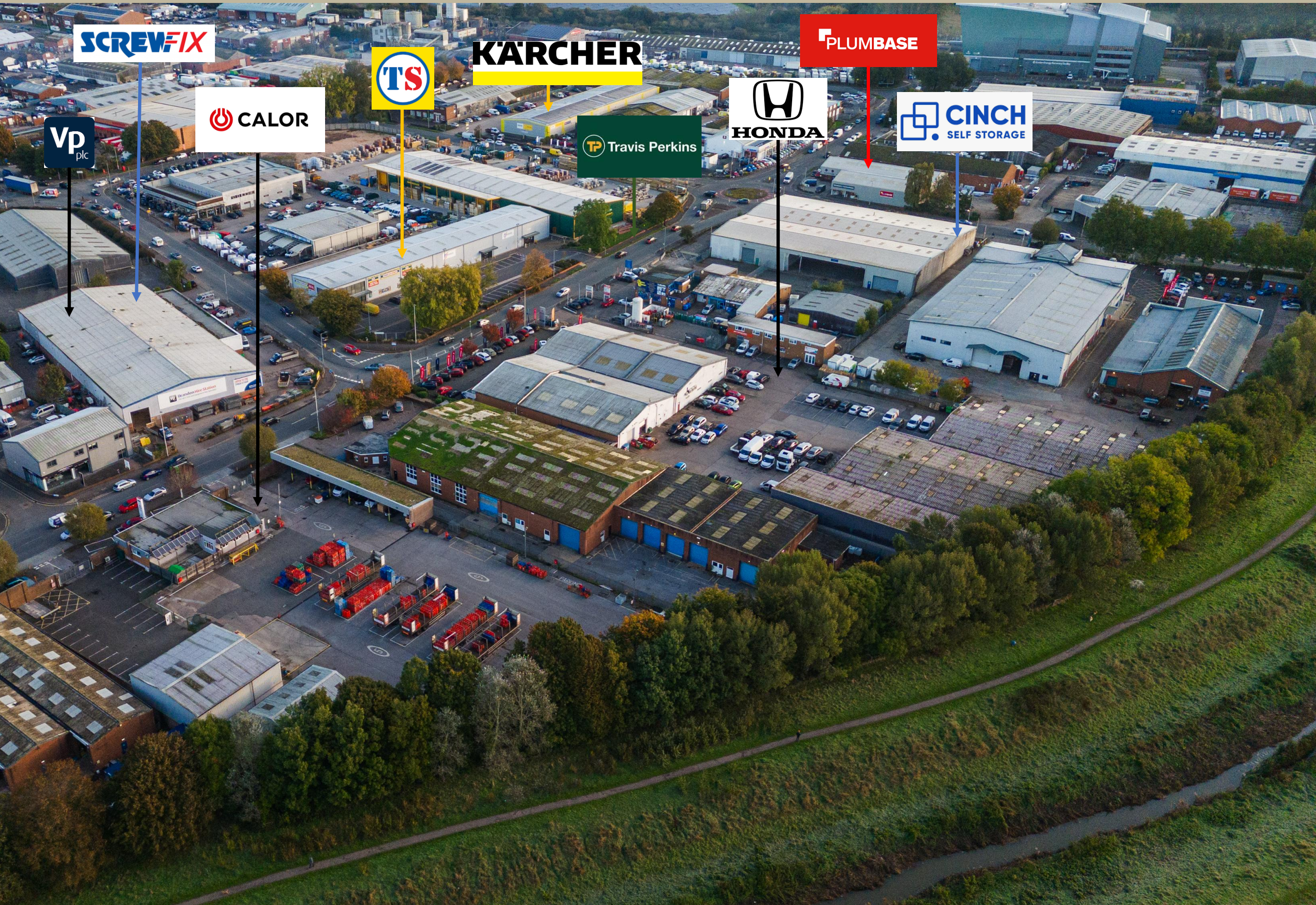

SCREWFIX



KÄRCHER

PLUMBASE

CALOR

VP
plc

Travis Perkins



CINCH
SELF STORAGE

ALPHIN TRADE PARK, EXETER, MARSH BARTON, EX2 8RG

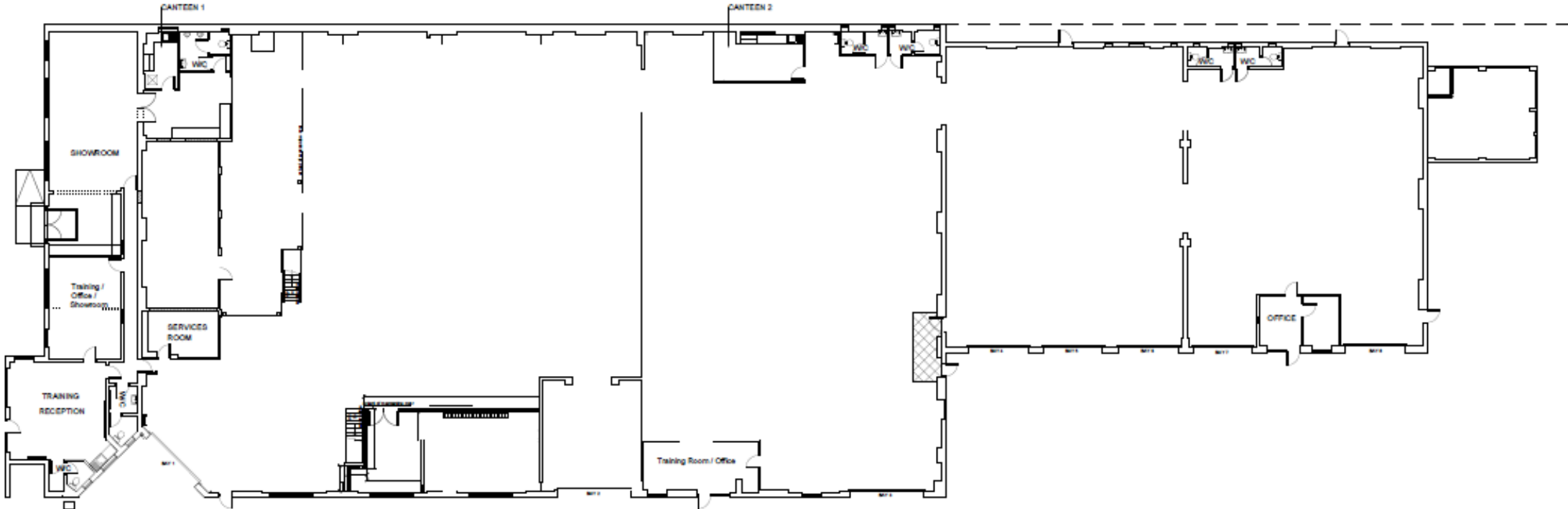

FRONT (NORTH FACING) ELEVATION



SIDE (WEST FACING) ELEVATION

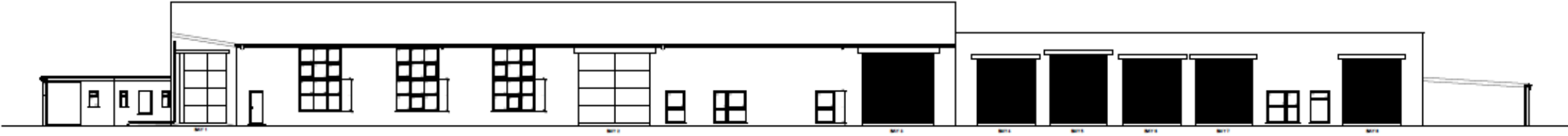

FOR MORE INFORMATION, CONTACT THE MARKETING AGENT:

KATIE PURRINGTON

M: 07513 482451

kp@hectorpearce.com



HECTOR PEARCE

DISCLAIMER

Hector Pearce LLP. All rights reserved. All information contained herein is provided in good faith and is believed to be accurate at the time of publication. However, no representation, warranty, or guarantee, express or implied, is made as to its accuracy, completeness, or fitness for any purpose. All descriptions, dimensions, site areas and other details are believed to be correct to the best of our knowledge at the time of publication but any prospective purchasers or tenants must satisfy themselves as to the accuracy of all information by inspection, professional advice and/or other appropriate means. These particulars are provided as a general outline only and do not constitute part of any offer or contract. These particulars may be subject to change without notice. June 2026.